

The Play That Goes Wrong

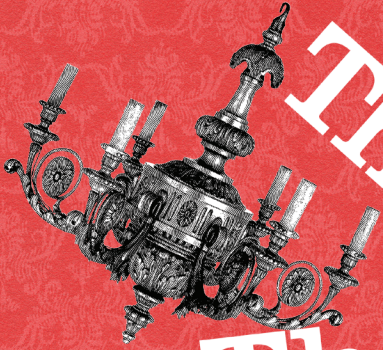



Great Lakes Theater
at the Hanna Theatre, Playhouse Square

Agatha Christie's
**MURDER ON THE
ORIENT EXPRESS**

The Famous Hercule Poirot Mystery

By Agatha Christie
Adapted for the stage by Ken Ludwig
Directed by Charles Fee

Feb. 9 - Mar. 3, 2024
Hanna Theatre, Playhouse Square



THE
**MERRY WIVES OF
WINDSOR**

Shakespeare's Uproarious Battle of the Sexes

By William Shakespeare
Directed by Terri McMahon

Mar. 22 - Apr. 7, 2024
Hanna Theatre, Playhouse Square



GENEROUS SUPPORT PROVIDED BY:



Tickets Start at \$20! • Patrons 25 & Under Pay \$15!

216.241.6000 | GreatLakesTheater.org

GENEROUS SUPPORT PROVIDED BY:



Groups of 10+ save big!
Call: 216.453.1066

WELCOME TO CPH AT PLAYHOUSE SQUARE



| | |
|--|----|
| Welcome to CPH..... | 4 |
| CPH Board of Directors..... | 6 |
| CPH Staff and Colleagues..... | 8 |
| <i>The Play That Goes Wrong</i> | 11 |
| Synopsis/Cast/Additional Assistance..... | 12 |
| Inside CPH..... | 18 |
| Director's Note..... | 20 |
| Who's Who..... | 22 |
| CPH Donors..... | 29 |
| CPH Mission..... | 30 |
| February/March at Playhouse Square..... | 31 |



Connect with the **LOCAL**
ARTS & ENTERTAINMENT
in Northeast Ohio!

WATCH



Applause is a weekly show highlighting creative people in our community.

LISTEN



The **Shuffle** podcast is your backstage pass to our region's independent music scene.

LEARN



The **To-Do List** is a weekly newsletter listing local arts and culture events.

ideastream.org/arts

WELCOME TO CPH



Hello and welcome, Cleveland Play House patrons, friends, and family!

To those we haven't had the pleasure of meeting yet, we're Rachel Fink, the Managing Director, and Michael Barakiva, the Artistic Director at Cleveland Play House. In this, our "DREAM BIG" season, dreams are coming true not just onstage but throughout our organization as well. In fact, we both feel as though we've landed our DREAM jobs, and are so excited to contribute to the rich

and developing artistic conversation happening here in Cleveland and at this historic theatre. Now firmly planted in our roles, there is a great deal of exciting news that we'd like to share with you. We've waited to announce these "big dreams" with the public until the beginning of 2024 and Michael's arrival in Cleveland. At last, we're overjoyed to share

Shocking, we know, but I think it's... is
apprehen... ets
to sign o... he
Seagull is... en
reimagin... he
world in... ve
asked a v... a
musical a... ng
in there b... ng
with our r... ck
with mate... ge
and type a... be
— because...
tapped to...
company v...
... person, right here in Cleveland!



As you can see, we've got a lot in store, and it's so meaningful for us to be able to share all of this with you. Thank you from the bottom of our hearts, and on behalf the CPH staff — WELCOME and ENJOY THE SHOW!

Michael Barakiva
Artistic Director

Rachel Fink
Managing Director

HOMEBUYING WITHOUT THE DRAMA

UNION HOME MORTGAGE

uhm.com | 1-877-UHM-4YOU

Union Home Mortgage Corp. NMLS 2229 | OH RMLA PM 802837.000

DOBAMA THEATRE

“THE LINE BETWEEN
LOVE AND COMPLICITY
ISN'T CLEAN.”



SOMETHING CLEAN

MARCH 8—30, 2023

WRITTEN BY:
Selina Fillinger

DIRECTED BY:
Shannon Sindelar

DOBAMA.ORG

WITH GENEROUS SUPPORT FROM

THE GEORGE GUND
FOUNDATION

DANIEL MALTZ

PAUL M. ANGELL
FAMILY FOUNDATION

AGNES
STUDIO

CLEVELAND
FOUNDATION

Ohio Arts
COUNCIL

OHIO
arts & culture
COUNCIL

THE SHUBERT
FOUNDATION INC.

CPH BOARD OF DIRECTORS

Chair

Michael J. Meehan*

Vice Chairs

Roland V. Anglin*

Quo Vadis Cobb*

Scott L. Hamilton*

Kathleen A. Hogg*

Kim Meisel Pesses*

Treasurer

Sam Steinhouse*

Secretary

Jeffrey L. Kapp*

Honorary Directors

Robert A. Blattner

Kenyon C. Bolton III **

Sandra Kiely Kolb **

Robert G. Paul

Alan M. Rauss

Boake A. Sells

National Directors

Alan Alda

Joel Grey

Austin Pendleton

Directors

Dr. David L. Bronson

Marianne Crosley*

Ryan R. Cross

Emmanuel Entsie

Betsy J. Fallon

Barry Feldman

Janice E. Focke

Traci L. Forrester

Roe Green

Dr. Brian Harte

Colleen Jackson

Janet L. Kramer*

Raymond M. Malone

Milton Maltz

Kevin D. Margolis

Dr. Nancy-Clay Marsteller

Dr. Margaret McKenzie

Mark Midkiff

Sonia Mintun

Deborah L. Neale

Anthony M. Panzica

Deborah Pye

Rosemary Rehner

Robert G. Salomon

Paul Siemborski

Karen A. Skunta

Dalithia Smith

Sally Stewart

Anne Marie Warren

Amy Willey

Chuck Zellmer*

*Executive Committee

** Emeritus

Break a Leg And Need Medical Coverage? We Can Help!

Scan the QR code or call us
to make an appointment.

(833) NAV-4INS



This project is supported by the Centers for Medicare and Medicaid Services (CMS) of the U.S. Department of Health and Human Services (HHS) as part of a financial assistance award totaling \$2.52 million with 100 percent funded by CMS/HHS. The contents are those of the authors and do not necessarily represent the official views of, nor an endorsement, by CMS/HHS, or the U.S. Government.



IF YOU'RE LOOKING TO

move to a different beat.

Ohio City Inc. OHIO CITY STREET FESTIVAL
KATIE DIKE

ClevelandArtsEvents.com

connects you to the region's vibrant arts and culture scene.

With just a few clicks, discover hundreds of events made possible in part with public funding from Cuyahoga Arts & Culture.



CPH STAFF AND COLLEAGUES

as of 1/24/2024

LEADERSHIP

Michael Barakiva Artistic Director
Rachel L. Fink Managing Director

ARTISTIC

Derek Green Artistic Producer
Craig Joseph Literary Director
Betty B. Brooks Company Manager
Kate Beckley Associate Producer
Michael Glavan Artistic Associate

EDUCATION

Pamela DiPasquale ... Director of Education & Artistic Strategies
Thomas Kazmierczak National Director of CARE
Marcela Rodriguez-Gonzalez Director of
Community Development
Emmanuel Jackson Director of Out-of-School Time Learning
Valerie Moore Associate Director of Out-of-School Time Learning
Pablo Lopes ... Associate Director of Community & Schools Programs
Jenna Messina Associate Director of CARE - Cleveland
Liz Burns Education Management and Compliance Officer
Yining Lin Manager of Partnerships
Kalie Scanlan Manager of Pedagogy
Chelsea Daniel, Shaun Doyle, Gabriela Lopez,
William Merritt, Ben Senter Managers of Community & Schools
Mark Swinerton Manager of Teaching Artist Development
Arcelia Gandarilla Manager of Community Building
Inés Joris Artistry Supervisor
Joseph Dunn Associate Artistry Supervisor
Donna Dziak Producing/Education Management Associate
Eric Odum, Juana Sok Creative Community Builders
Michael Duckworth, Chemenda Wilbourn,
Kelsey Witt OST Cohort Managers
Sarah Demetruk, Esmá Edebb,
Rachel Feit, Jo Lefebvre OST Specialist Instructors
Zuleika Albarran, Lauren Anthony, Bre Armstrong, Roosevelt
Cochran, Maya Cundiff, Sarah Demetruk, Jimmy Escalante,
Jerri Garrett, Yonica Gilberry, Valerie Moore, Priscilla Vidal,
Sasha Weinsz, Eric White, Sonya Whitfield OST Coordinators
Tyler Collins, Nnamdi Okpala,
Kristen Ward Teaching Artists Cohort Leads
Christian Andrews, Harmon Andrews, Jenifer Bermúdez,
Nathalie Bermúdez, Gary Galbreath, Nikita Garcias, Larry Harris,
Brinden Harvey, Jonathan Loya, Damien McClendon,
Natalie Phillips, Justin Steck, Matthew Thompson,
Morgan Wilson Teaching Artists

CWRU/CPH MFA ACTING PROGRAM

Donald Carrier Director
Jerrold Scott Acting, Speech
Eliza Ladd Schwarz Movement
Beth McGee Voice
Jeffrey Ullom Acting Chair, Performance History
David Vogh Acting, On-Camera Acting
Kenya Woods Dance

PRODUCTION

Joseph Martin Production Management Consultant
Reynard Pope Production Facility Manager
Virginia Raffaele Production Associate
Victoria Rapchak Production Technician

STAGE MANAGEMENT

John Godbout AEA Stage Manager
Kitty Wen Assistant Stage Manager

SCENERY

Bill Langenhop Interim Technical Director

Nick Lucas Head Carpenter
Emma Sherban Stage Carpenter
Marcus Class, Gavin Price, Zachary Robb,
Daniel Schumacher Carpenters

PAINT SHOP

Megan Walsh Charge Scenic Artist
Kelly Ann Sherlock Scenic Artist

COSTUMES

Jeffrey Van Curtis Costume Shop Manager
Carolyn Dickey Associate Costume Shop Manager
Clare Briggs Head Draper
Kristine Davies First Hand
Christine Patrick Stitcher
Sandra Zodnik Crafts Artisan
Sara Ratliff Wardrobe Supervisor

PROPS

Jessica Rosenlieb Prop Shop Supervisor
Erin Ocampo Associate Prop Shop Supervisor
Thomas Cannon, Shay Knuth Properties Artisans

LIGHTING

Russell Homan Interim Lighting Supervisor
Marissa Green Head Electrician
Aaron Frazier, Logan Snodell Electricians

SOUND & PROJECTION

James C. Swonger Sound and Projection Supervisor
Justin Gibbs Associate Sound and Projection Supervisor
Kimberly Grice Sound and Projection Technician

MARKETING AND AUDIENCE SERVICES

Nathan Lilly Director of Marketing
Brittany Kent Audience Engagement & Accessibility Manager
Victoria Martin Group Sales Manager
Maggie Milano Marketing Communications Manager
Julie Gill, Stephany Sanders Audience Services Associates

DEVELOPMENT

Caitie H. Milcinovic Director of Development
Emily Cole Senior Individual Giving Officer
Karen Hernandez Corporate Relations Manager
Evan Smittle Development Associate

CREATIVE SERVICES

Brian Tatsumi Creative Director

ADMINISTRATION

Merlin DeTardo Associate Managing Director
Caitlin Overton Administrative Assistant

FINANCE

Erica Tkachyk Director of Finance
Hope McGuann Grants and Contracts Accountant
Deanna Bridgett, Elaine Lyons Staff Accountants

PEOPLE & CULTURE

Wendy Weaver Director of People and Culture
Erika Irby People and Culture Manager
Mona LaMar, Lori Skiljan Consultants, People Architects

SUPPORT SERVICES

Jeff Werbeach NetworkinGuys – IT Services

Ohio Arts
COUNCIL



@OHIOARTSCOUNCIL | #ARTSOHIO | OAC.OHIO.GOV



EXPERIENCE ENGAGE TRANSFORM

State and federal dollars through the Ohio Arts Council supported your arts experience today.

WHERE WILL THE ARTS TAKE YOU NEXT?
VISIT ARTSINOHIO.COM



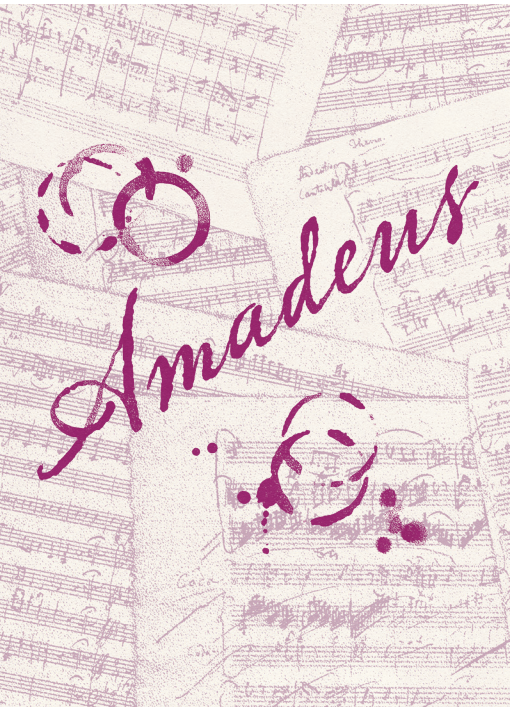

APR 6 - 28 | OUTCALT THEATRE

by **PETER SHAFFER**
directed by **LAURA GORDON**

A fictitious examination of the rivalry between renowned Italian composers Antonio Salieri and Wolfgang Amadeus Mozart. Musical history is enlivened and re-imagined in Peter Shaffer's award-winning parable about malice, madness, and the love of music.

MAY 11 - JUN 9 | ALLEN THEATRE

music & lyrics by **LIN-MANUEL MIRANDA**
book by **QUIERA ALEGRIA HUDES**
directed by **JAMES VÁSQUEZ**

A story of hope, heritage, and healing love, a community must rally together to preserve their culture and their way of life. Lin Manuel-Miranda's music-filled love letter to the community of his youth, *In The Heights*, tells the story of a once vibrant neighborhood on the brink of change.

TICKETS ON SALE NOW!

216.241.6000 | clevelandplayhouse.com



ARTISTIC DIRECTOR | **MICHAEL BARAKIVA** MANAGING DIRECTOR | **RACHEL L. FINK**

Welcomes you to

THE PLAY THAT GOES WRONG

by **HENRY LEWIS, HENRY SHIELDS & JONATHAN SAYER**

Directed by **MELISSA RAIN ANDERSON**

FIGHT & STUNT DIRECTOR: **JASON PAUL TATE**

SCENIC DESIGNER
CZERTON LIM

COSTUME DESIGNER
LAUREN T. ROARK

LIGHTING DESIGNER
**LONNIE RAFAEL
ALCARAZ**

ORIGINAL MUSIC &
SOUND DESIGN
LINDSAY JONES

WIG & HAIR DESIGNER
J. JARED JANAS

STAGE MANAGER
JOHN GODBOUT*

ASSISTANT STAGE MANAGER
KITTY WEN

February 10 – March 3, 2024 | **ALLEN THEATRE**

* * *

Presented by arrangement with Dramatists Play Service under license from Mischief Worldwide Ltd.

The Mischief Production of *THE PLAY THAT GOES WRONG* was originally produced on the West End Stage by Kenny Wax & Stage Presence and on Broadway by Kevin McCollum, J.J. Abrams, Kenny Wax & Stage Presence.

THE PLAY THAT GOES WRONG was first presented by Mischief Theatre under the title *The Murder Before Christmas* on December 4th, 2012, at the Old Red Lion Theatre in London.

THE PLAY THAT GOES WRONG by Henry Lewis, Jonathan Sayer & Henry Shields
© 2012, 2014 Mischief Worldwide Ltd. All rights reserved.

THE PLAY THAT GOES WRONG, the “Falling G” logo device, Mischief, and Mischief Theatre are trademarks of Mischief Worldwide Ltd. All rights reserved.

This production is presented by arrangement with Dramatists Play Service under license from Mischief Worldwide Ltd. For Mischief Worldwide Ltd.: Directors: Mark Bentley, Jonathan Burke, Henry Lewis, Kenny Wax | Executive Director: Jo Danvers | Marketing Manager: Harry Lockyear | Production & Administrative Assistant: Minoli De Silva | Exclusive Agent for Literary Rights: Nicki Stoddart, United Agents LLP, London,

For information about all Mischief works, please visit www.mischiefcomedy.com

Sets and Props provided by Lincoln Park Performing Arts Center, www.lincolnparkarts.org

Cleveland Play House Production Staff is responsible for the costumes, lighting, sound, and additional set pieces and props used in this production.

Show Sponsor



Season Sponsor



Additional Season Support



SYNOPSIS

Get ready for a night of mishaps, mischief, and madcap mayhem! It's the opening night of the Cornley Drama Society's newest production, "The Murder at Haversham Manor," and things have quickly gone from bad to ... utterly disastrous. The troupe's ambitious 1920s whodunit has everything you never want in a show: falling props, collapsing scenery, an unconscious leading lady, a corpse that can't play dead, and actors who trip over everything, including their lines. How will this eager ensemble battle against all of the disastrous odds? Will they make it to the final curtain call? An international hit that's equal parts Monty Python and Sherlock Holmes — *The Play That Goes Wrong* is full of hilarious perfection.

CAST

(in alphabetical order)

| | |
|---|----------------------|
| JONATHAN, CHARLES HAVERSHAM | JEFFREY MARC ALKINS* |
| CHRIS, INSPECTOR CARTER | MICHAEL DOHERTY* |
| SANDRA, FLORENCE COLLEYSMORE | VICTORIA ALEV DUFFY |
| ROBERT, THOMAS COLLEYSMORE | BLAKE HENRI* |
| TREVOR | DYLAN IRELAND |
| DENNIS, PERKINS | BEN LIEBERT* |
| ANNIE | SHUNTÉ LOFTON* |
| MAX, CECIL HAVERSHAM, ARTHUR THE GARDENER | ALFREDO RUIZ |
| STAGE CREW/ENSEMBLE | FARAH EL-ASHRAM |

Understudies never appear for a listed player unless a specific announcement is made at the time of the performance.

For MAX: Josh Bates; For SANDRA and ANNIE: Ellen Grace Diehl;

For CHRIS and JONATHAN: Andy Knode; For TREVOR and ROBERT: David Lenahan

For DENNIS: Gavin Michaels

*Indicates member of Actors' Equity Association, the union of professional actors and stage managers in the United States.

The Director and Fight Choreographer are members of the Stage Directors and Choreographers Society, a national theatrical labor union.

The scenic, costume, lighting, sound, and projections designers in LORT Theatres are represented by United Scenic Artists, Local USA-829 of the IATSE.

ADDITIONAL SUPPORT

| | |
|--|----------------------------------|
| Technical Director | BILL LANGENHOP |
| Associate Scenic Designer | DONNIE WOODWARD |
| Assistant to the Lighting Designer | COLLEEN ALBRECHT |
| Light Board Operator | AARON FRAZIER |
| Sound Technician | KIMBERLY GRICE |
| Production Technician | VICTORIA RAPCHAK |
| Stage Carpenter | EMMA SHERBAN |
| Wardrobe Supervisor | SARA RATLIFF |
| Dresser, Hair and Wig Technician | OLIVIA MALLENDICK |
| Run Crew | STEPHANIE BAHNIJ, MCKENZIE WAUGH |

THIS PLAY WILL BE PERFORMED WITH AN INTERMISSION.

Engagement Partners

Aurora Community Theatre, Chagrin Valley Little Theatre, Cleveland Whiskey, Imposters Theatre, Stunt Predators USA, Weathervane Playhouse

UPDATED CAST

(in alphabetical order)

| | |
|---|-----------------------------|
| JONATHAN, CHARLES HAVERSHAM | JEFFREY MARC ALKINS* |
| CHRIS, INSPECTOR CARTER | MICHAEL DOHERTY* |
| SANDRA, FLORENCE COLLEYSMORE | VICTORIA ALEV DUFFY |
| ROBERT, THOMAS COLLEYSMORE | BLAKE HENRI* |
| TREVOR | DYLAN IRELAND |
| DENNIS, PERKINS | BEN LIEBERT* |
| MAX, CECIL HAVERSHAM, ARTHUR THE GARDENER | ALFREDO RUIZ |
| ANNIE | JOZ VAMMER* |
| STAGE CREW/ENSEMBLE | JOSH BATES, FARAH EL-ASHRAM |

Understudies never appear for a listed player unless a specific announcement is made at the time of the performance.

For MAX: JOSH BATES

For SANDRA and ANNIE: ELLEN GRACE DIEHL

For CHRIS and JONATHAN: ANDY KNODE

For TREVOR and ROBERT: DAVID LENAHAN

For DENNIS: GAVIN MICHAELS

*Indicates member of Actors' Equity Association, the union of professional actors and stage managers in the United States.

WHO'S WHO



JOZ VAMMER (*Annie*) CPH debut! Off Broadway: *Bernie and Mike's Trip to the Moon* (Strangemen/59E59), Regional: *Gardens of Anuncia*, *Little Women*, *Thinking Shakespeare LOVE!*, *A Midsummer Night's Dream*, *Measure for Measure*, *Twelfth Night*, *Knots* (The Old Globe), *Romeo and Juliet* (Opera Western Reserve), *The School for Wives* (Extant Arts), *The Snow Queen* (Theatre 86), *Rosencrantz and Guildenstern Are Dead* (The Onomatopoeia Theatre Company), *The Merchant of Venice*, *Fiddler on the Roof* (Arkansas Shakespeare Theatre), *Cyrano* (Saratoga Shakespeare Company), *Into the Woods* (Hope Summer Repertory Theatre). Film/TV: *Who Invited Charlie?*, *Body Image*, *Bird Nerds*. Podcast: "The Film Reroll." Education: MFA: Old Globe/USD Shiley Program. jozvam.com

BRING A FRIEND!

If you enjoy **THE PLAY THAT GOES WRONG**, come back and see it again — and bring a friend to a special event surrounding a performance.

AUDIENCE ENGAGEMENT

Tuesday, February 20 • Post-Show Demonstration from Stunt Predators USA

Sunday, February 25 • Post-Show Talkback with the Cast

Wednesday, February 28, 6:30 • Creating Craft Cocktails with Cleveland Whiskey

ACCESSIBILITY PERFORMANCES

Saturday, February 24, 7:30 • Open Captioning in Spanish

Sunday, February 25, 2:30 • Open Captioning in English

Friday, March 1, 7:30 • American Sign Language Interpreters

AFFINITY NIGHTS

Wednesday, February 21, 6:00 • Wine Down Wednesday at Parnell's Pub



celebrating the arts that bring us together.

Whether on the page, on the screen, on the stage, or anywhere else, art brings life to life. KeyBank is grateful for the passion and creativity that inspires and enriches all of our lives.

We're proud to support the Cleveland Play House.

KeyBank 
Opens Doors.SM

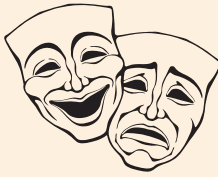

CORNLEY DRAMA SOCIETY PRESENTS

THE MURDER AT HAVERSHAM MANOR: A MYSTERY IN TWO ACTS

There will be a 15-minute intermission.

(In order of appearance)

CHARLES HAVERSHAM, *the deceased*

THOMAS COLLEYMOORE, *Charles' old school friend*

PERKINS, *Charles' butler*

CECIL HAVISHAM, *Charles' brother*

FLORENCE COLLEYMOORE, *Charles' fiancée and Thomas' sister*

INSPECTOR CARTER, *an esteemed local inspector*

ARTHUR, *the gardener at Haversham Manor*

The action of this play takes place in Charles' private rooms at Haversham Manor on the evening of Charles' and Florence's engagement party in the winter of 1922.

Break Legs Cast & Crew of *Murder on the Nile!*

COST COMPLIANT CONTRACTORS

WE GET THE WORK DONE PRETTY DARN QUICK!



**Do you have a building job?
Good enough for us!**



→ NOW HIRING! ←

(Ideal candidates have a quick reaction time and their own hammer.)

SYNOPSIS

Annie, really lay it out for those sods - sometimes you've got to feed the audience with a spoon, so go into detail, just not too much detail that you give away the ending.

Let them get a gist of the characters, the high stakes drama, the general action of the play, and leave them wanting more. Put all of that here.

How's this?

Charles Haversham is murdered and Inspector Carter is on the case. Was it Charles's' brother, his finance' his old-school chump, his butler, or Arthur the gardener?

The Law Offices of **OFFAL, UNICE, CHATZ & HAM**

When you get injured,
WE MAKE THEM PAY...

close attention to addressing your claim in a relatively timely fashion.

Call and leave a message at 888-888-OUCH





MEET THE CAST



Chris Bean (*Director, Inspector Carter*) “Trevor, can’t you see that I’ve got my hands full here and that I have better things to do than create the program too! I do everything here — I’m slugging my guts out for this place! Surely you can put some of the many things I’m single-handedly doing to make this show happen into a bio for me and put it in the program and never bother me on the subject again! Thank you.”

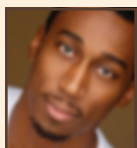

Jonathan Harris (*Charles Haversham*) is thrilled to make his CDS debut! Jonathan has studied voice and classical acting for the last ten years at the Cornley Community Center with Coach Marcus who inspired him to audition. Thanks for helping me find my voice, Coach.



Robert Grove (*Thomas Colley Moore*) Fresh from a much-heralded production of *Charlotte’s Web* where he astonished audiences with the devised role of Farmer Homer Zuckerman’s mailman, earning a fiery acknowledgement in the much revered blog of critical reviewer Strom Benko: “Perplexingly the cast also included Robert Grove as an unscripted postal worker.” The multi-hyphenate actor is keen to disappear into another role soaked in mystery and thrilling

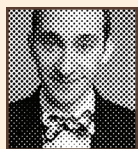

Dennis Tyde (*Perkins*) I've played a page boy, news boy, serving boy, boy with ice cream, boy on bench, lost boy, and boy in search of the facility, ALSO a cup carrier, spear carrier, spear carrier on the left, and once I was "the essence of music" in a production of *The Sound of Music*.



Sandra Wilkinson (*Florence Colley Moore*) is so excited to be cast in this show and bring an empowered sense of feminism and agency to roles historically flattened and made inert by the barriers enforced by ingrained toxic machismo in the theatre.



Max Bennet (*Cecil Haversham and Arther the Gardener*) Deeeear Annie, you told me I have to write something... but I don't get what it's for. I doubt you'll even read this, but I'm gonna make it look like I'm writing something really serious. Poop.



Winston (*The Guard Dog*) TV: *Law and Order SVU*, *Blue Bloods*, Bravo's *The Real Housewives of New York*, and Animal Planet's *Puppy Bowl*. Broadway and Nat'l Tours: *Annie*, *The Wizard of Oz*, *Legally Blonde*, *Finding Neverland*, and *The Crucible*.

Tech
↓



Trevor Watson I do lights and sounds and stuff with Annie, but lately I've been trying to focus more on my music career and step away from the theatre, which is an absolutely dead-end career. Check out our band DESCRIBE THE RUCKUS on SoundCloud or I've got CDs you can buy in my trunk.

← Stage Manager

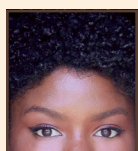

Annie Twilloil This is Annie's first production back with CDS after taking some time away to take a graphic design and photo editing course at the library.

BEHIND THE SCENES: THE EDUCATION DEPARTMENT

compiled by Education Department staff members

The arts possess a remarkable capacity to have a positive impact on a child's holistic development, influencing their cognitive, behavioral, social, and intellectual abilities. Our educational initiatives are dedicated to assisting schools and communities in ensuring that children and their families have access to the arts and reap its benefits. Cleveland Play House is committed to developing programs that are safe, constructive, trauma-informed, and anti-racist, while also being culturally adept and innovative.

Theatre provides an ideal platform to convey one of the most enduring and fundamental principles of education: the cultivation of responsible, productive citizens equipped with essential life skills that include effective communication, collaboration, critical thinking, and creativity. CPH employs theatrical skills as instruments to



unite different communities, enhance our understanding of both ourselves and others, and heighten our artistic awareness as active participants and practitioners. Through our wide array of educational programs catering to children, educators, and the community, CPH contributes to the formation of responsible citizens of the modern era while creating valuable programs that can serve as models nationwide. The four pillars of the CPH Education Department are:



1. CARE Cleveland: Compassionate Arts Remaking Education (CARE) stands as a theatre education program for students in grades K-12 rooted in research-based methodologies. CPH teaching artists employ the tenets of trauma-informed care and culturally responsive teaching to design and execute a curriculum that enhances children's emotional skills within a secure and beneficial setting. Furthermore, the curriculum deliberately integrates best practices in literacy.

2. Out-of-School-Time Learning: Our Out-of-School-Time Learning initiatives offer students in grades K-12 the chance to participate in cost-free arts-focused programs right in their local community. Additionally, children and their families have the option to choose from daily offerings that encompass academic support, health, and well-being, culturally tailored activities, and programs that promote positive youth development. Children also receive a nutritious snack or meal during their participation in the program.





3. Community Development: Throughout the year, CPH hosts events that engage children, families, and members of the community, while a total of 1,400 children benefit from daily services at schools within the neighborhoods of Clark-Fulton, West Boulevard, South Collinwood, and Lee Harvard. By collaborating with the Cleveland Metropolitan School District (CMSD) and local organizations, CPH makes substantial investments in enhancing the well-being and achievements of the community through the Wraparound and Creative Community Building initiatives. Within these programs, we leverage the arts as a conduit for community members to unite in collective efforts and formulate solutions to shared challenges, recognizing that these community members are the experts on their own lives and neighborhoods.



4. Family Theatre: At CPH, we hold the belief that “theatre provides fresh avenues for exploring real-life experiences, imaginations, emotions, and potential solutions crucial for driving transformative change” (*Brym, 2006*). Through the creation of original plays and the development of family-friendly theatrical experiences designed to gently initiate conversations between children and their guardians, we aspire to foster cross-generational

discussions within families. Our aim is to shift the responsibility for change from individual solutions to collective community efforts. Our new theatrical commissions involve the incorporation of voices from our local communities. This is achieved through a combination of face-to-face and virtual interviews and gatherings facilitated by our local team, community anchor institutions, and playwrights.

LAND ACKNOWLEDGMENT

The cast, crew, and creative team of this production and the CPH staff would like to acknowledge those of the Shawnee, Miami, Erie, Ottawa, Potawatomi, and Haudenosaunee peoples, whose lands we stand on, and the nearly 28,000 Native American people who live in Northeast Ohio today who represent over 100 tribal nations. For information about the lands on which you reside, visit native.land.ca.

THE PLAY THAT GOES RIGHT ...



Melissa Rain Anderson, Director

When prepping a show like this one, it is important to remember that these characters are really trying to put on a genuine murder mystery for you. They want it to go *well*. They try to save the action at every turn. It's important to revel in the first rule of improvisation "yes and..." Meaning: "Yes! you are correct! and I will add on to that!" It keeps us all swimming in a joyous buoyant world rather than in a negative or snarky one. To lean into the problem and try to fix it with a generous spirit!

That is what this romp is all about, letting the characters continue to try to win at every foible, every kerfuffle, and every calamity they encounter. Keeping the hope alive for a happy ending — Maybe this time they will get it right!

Let's cross our fingers and HOPE for the best!
Welcome to the shenanigans!



SAVE *the* DATE

JUNE 1, 2024



photo by Dale McDonald

CLEVELAND PLAY HOUSE

GALA

FEBRUARY 21 - MARCH 2 // THE HELEN AT PLAYHOUSE SQUARE

"I want to calmly know love on Earth. And to feel beautiful."

MIDDLETOWN

BY WILL ENO

DIRECTED BY DONALD CARRIER



CASE
WESTERN
RESERVE
UNIVERSITY //
CLEVELAND
PLAY HOUSE
MFA ACTING
PROGRAM

TICKETS \$15 // STUDENTS \$7.50 WITH PROMO CODE **STU**
216.241.6000 // CLEVELANDPLAYHOUSE.COM

WHO'S WHO



JEFFREY MARC ALKINS (*Jonathan, Charles Haversham*) is thrilled to be making his CPH debut! He has worked with choreographers including Ellenore Scott, Lorin Latarro, Matthew Stephens, Joseph

Pizzi, Robert Bianca, Laurieann Gibson, and members of Alvin Ailey and Complexions Contemporary Ballet. Select credits include Broadway: *Mr. Saturday Night*, starring Billy Crystal (associate choreographer, Antonyo Award nominee); Off-Broadway: *The Three Musketeers* (Classical Theatre of Harlem), *The Land of Cheesecake and Ice Cream* (Theatre Row), and *Richard III* as Richard (The Flea). Regional credits include *The Play That Goes Wrong* (Jonathan), *A Raisin in the Sun* (George) at Utah Shakespeare Festival; and *A Midwinter Night's Dream* (Quince), *Comedy of Errors* (Antipholi), *Much Ado About Nothing* (Don John), *Julius Caesar* (Cassius), *A Midsummer Night's Dream* (Puck/Philostrate 2020, Oberon/Theseus 2021), *Aria De Capo* (Cothurnus), *Love Doctor* (Sagnarelle), *Twelfth Night* (Sebastian) and *Romeo and Juliet*, all at The Shakespeare Theatre of New Jersey. Credits also include *Babes in Arms*, directed by Douglas Carter Beane. Dream Big, DO BIGGER!
@jeffrey_marc



JOSH BATES (*U/S Max*) is a Southern California native who received his BFA in acting from Baylor University in Waco, Texas. Sic 'Em Bears. He has performed in venues all over the country and was most

recently seen in Cleveland Play House's *Mary Shelley's Frankenstein*, CWRU/CPH's *The Tempest*, and as a musician in the Nashville bar/restaurant scene. Other credits include *The Liar*, *Everybody*, *Passage*, *Legally Blonde*, and *The Little Mermaid*. He is also the recipient of the Best Actor Award at the Black Glasses Film Festival for his performance in *Disaster Survivor*. He'd like to thank his family and friends for putting up with this ridiculous life of his. All glory to God!
Instagram: @joshbaetes



ELLEN GRACE DIEHL (*U/S Sandra, Annie*) is a proud member of the MFA Acting Class of 2024, and is delighted to be part of this production. Previous CPH credits include Claire Clairmont, *Mary Shelley's*

Frankenstein; Ariel, *The Tempest*; and Cliton, *The Liar*. Other credits include *Oklahoma!* (Ado Annie) and *Carousel* (Louise) at the Round Barn Theatre and *A Gentleman's Guide...* (Sibella), *Mamma Mia!* (Sophie), *Gypsy* (Louise) and *The Little Mermaid* (Ariel) at the Allenberry Playhouse. Ellen has over a decade of experience teaching and choreographing, and more than 20 years of dance training. She is passionate about inspiring and teaching the next generation of artists with compassion and excellence. For Bill and Peg Etter, always. IG: @ellengracediehl
ellengracediehl.com



MICHAEL DOHERTY (*Chris, Inspector Carter*) (he/him) is an East Coast-based actor and writer. He previously appeared at CPH as Ollie in Chelsea Marcantel's *Tiny Houses*. He has appeared in over 50 theatrical

productions across the country, including at 59E59, Guthrie Theater, Berkeley Repertory Theatre (Theater Bay Area Award), Utah Shakespeare Festival, Milwaukee Repertory Theatre, Denver Center, Cincinnati Playhouse in the Park, Connecticut Repertory Theatre (Connecticut Critics' Circle nomination), Wilma Theater, People's Light, Theatre Horizon (Barrymore Award), and Gulfshore Playhouse. His television credits include *Wu Tang: An American Saga* (Hulu) and *Take My Muffin* (Toonbox Studios). His television pilot, *Los Jarochos*, won Best Writing at the 2013 Independent TV Festival. Michael is a published educational psychology researcher, studying the thought processes of professional actors. He is a co-creator of *Mythic Thunderlute: A D&D Podcast Musical* on the Broadway Podcast Network. Upcoming: Actor 1 in *Baskerville* at Alabama Shakespeare Festival. IG: @thedohberman; Website: mikedoh.com

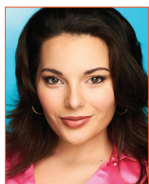

VICTORIA ALEV DUFFY (*Sandra, Florence Colleymore*) (she/her) is elated to be part of *The Play That Goes Wrong* at Cleveland Play House. Past CPH credits include *The Tempest*, *Mary Shelley's Frankenstein*, *Watching Butterflies*, *The Liar*, *Everybody*, and *Passage*. Fordham Theatre credits include *The Most Massive Woman Wins*, *Machinal*, and *DIMES: A New Musical*. Victoria has a passion for exploring theatre through a non-American lens, and has spent her past summers intensively studying devising techniques and experimental theatre in Berlin and Shakespeare in London. She is forever thankful for her time in Cleveland and looks forward to returning to New York this coming May. Thank you to everyone involved with *The Play That Goes Wrong*. Instagram: @vickduffy victoriaalevduffy.com



FARAH EL-ASHRAM (*Stage Crew/Ensemble*) is a newcomer in the professional theatre scene. She was previously an actor, crew member, and stage manager in high school, community theatre, college, and Shakespearean fundraising productions with Great Lakes Theater. You may have last seen her in a dark corner, running the lights and sound as stage manager for Dr. Joe Garry's Broadway Buzz productions at Playhouse Square. This is, God willing, only the beginning for her and she does not plan on stopping any time soon. Farah would like to give a big shoutout to all of the passionate, loving teachers; the ones who shape the minds of children and greatly impact our society, despite never being paid enough. She would also like to thank her mother, a teacher, who never stopped supporting Farah's dreams to pursue a career in the arts and would do anything to make sure her students feel heard and loved.



BLAKE HENRI (*Robert, Thomas Colleymoore*) is an actor/writer/director who holds a BFA from The University of Oklahoma. His previous professional credits include *Miss Evers' Boys*: The National Arts Festival in Grahamstown, South Africa; *The Play*

That Goes Wrong, *A Raisin In The Sun*: Utah Shakespeare Festival; *Clue*, Dallas Theatre Center; *An Iliad*, Oklahoma Shakespeare Festival; *King John*, *Macbeth*, *As You Like It*, *Cymbeline*, *Julius Caesar*, Great River Shakespeare Festival; *Sense and Sensibility*, *Twelfth Night*, *Othello*, Island Shakespeare Festival; *The Crucible*, Arkansas Repertory Theatre; *The Odd Couple*, *Manic Monologues*, *Chaplin*. WaterTower Theatre; and *All Is Calm: The Christmas Truce of 1914*, Pagosa Springs Center for the Arts. Film credits include *American Underdog*, *Eyewitness Bible Series*, *Great Plains*. Television credits include HBO's *Love and Death*, *Walker*, *The Chosen*, and *Into The Wild Frontier*. Instagram: ig:thoenridbyablake



DYLAN IRELAND (*Trevor*) is entering his third and final year of the MFA acting program for the CWRU/CPH Program. Ireland recently made his CPH debut as Lord Byron and The Creature in *Mary Shelley's Frankenstein*. Coming from North Carolina, Ireland received a BA in theatre performance from the University of North Carolina at Charlotte. Previous roles include Cory (*Fences*), Caesar (*Julius Caesar*), Tinman (*The Wiz*), Cousin (*Everybody*), Guy Jacobs (*Blues for an Alabama Sky*), Truffaldino (*The Servant of Two Masters*), M (*Passage*), Toby Belch (*Twelfth Night*), and Geronte (*The Liar*). This year, Ireland was nominated for Best Performer in a Play for his work in CWRU's *The Tempest*, where he played Stephano and Sebastian. Upon graduation in the spring, Ireland plans to move to New York City to pursue a professional career in stage acting. Ireland gives glory to God and his family for their eternal support. Instagram: dylan.ireland_



ANDY KNODE (*U/S for Chris and Jonathan*) (he/him) is excited to be making his "day-boo" at CPH. Recent work includes *Trouble in Mind*, *When We Were Young and Unafraid*, *A Midsummer Night's Dream*, and *Sleepy Hollow* as Ichabod Crane. Working for three seasons with Oberlin Summer Theater Festival he appeared in *Measure for Measure*, *The Winter's Tale*, *Romeo & Juliet*, and *Little Women*. He spent six seasons as the host of the award

winning TV show *Entertainment Pix*. Additional Film/TV Credits include, *Grey's Anatomy*, *Private Practice*, *White Noise*, and the upcoming film *Alto Knights* with Robert De Niro. All his love and thanks to his lovely wife, MaryBeth and amazing daughter, Marlo. www.andyknode.com



DAVID LENAHAN (*U/S Robert and Trevor*) (he/him) is delighted to be a part of his first show at Cleveland Play House! Having lived in New York City through 2020, he appeared on Lincoln Center's NYPL stage in *SONGBOOK: Songs of Braver and Dean*. While in NYC, he also won Best Actor at The Player's Theatre SPF: NYC for his portrayal of Zander in *The Flying Dutchman* *Boards the Staten Island Ferry* and delighted audiences aboard *The Polar Express*. Around Northeast Ohio, you may have seen David on stage at Convergence-Continuum (*Wonderland Wives*, *Angry Fags*, and *In the Closet*), None Too Fragile (*Boy*), and Shakespeare at the Castle (*Much Ado About Nothing*, *A Midsummer Night's Dream*, and *Twelfth Night*). David is a proud member of MorrisonDance—a Cleveland-based modern dance company and The Greenhouse, a collective of artists committed to learning and growing together as artists and people.



BEN LIEBERT (*Dennis, Perkins, Fight Captain*) (he/him) is thrilled to be making his CPH debut. He recently appeared as Motl in *Fiddler on the Roof* in *Yiddish* off-Broadway, directed by Joel Grey. Favorite credits include *Wicked* (Boq, Broadway/Tour), *Laughter on the 23rd Floor* (Lucas), *Pride and Prejudice* (Mary Bennet/Mr. Bingley), *Little Shop of Horrors* (Seymour), *Into the Woods* (Baker), *Ragtime* (Tateh), *Chicago* (Amos, Henry Award nomination), *Young Frankenstein* (Igor), *Rock of Ages* (Dennis), *Grease* (Eugene, International Tour), and *Avenue Q* (Nicky/Trekkie), as well as *Spamalot* (Patsy) and *The Little Mermaid* (Scuttle), both directed by Melissa Rain Anderson. Ben is the co-creator and puppeteer behind *Cam and Ben Sing Songs*, a social-emotional learning web series for kids and families, and the creator of the Portable Number Line, a spacing tool for theatre

and dance. He is a proud member of AEA. BenLiebert.com, CamAndBenSingSongs.com PortableNumberLine.com, [@glorious_idiot](https://twitter.com/glorious_idiot)



SHUNTÉ LOFTON (*Annie*) is a graduate of the University of Houston School of Theatre and Dance, and is thrilled to be on this next journey. Her previous Cleveland credits include *Prospera* (*The Tempest*), *Lucrece* (*The Liar*), *Death* (*Everybody*), and *F* (*Passage*). She also served as the assistant director for *Mary Shelley's Frankenstein*. She's had the privilege of growing up all over the world and comes to Cleveland from Houston. She is thankful to God and to her family for their continued support. A lover of the classics, she has performed her way through over half of Shakespeare's canon. Some of her favorite credits include Ophelia (*Hamlet*) and Princess of France (*Love's Labour's Lost*) with the American Shakespeare Center, and Constance (*King John*) with Colorado Shakespeare Festival. She is a proud member of Actors' Equity Association.

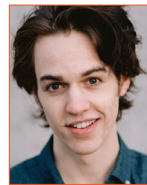

GAVIN MICHAELS (*U/S Dennis*) is from wonderfully rainy Seattle, Washington. His stage credits include Romeo in *Romeo and Juliet*, Orlando in *As You Like It* (BPA), Ferdinand in *The Tempest*, Hamlet in *Hamlet* (Kentwood Players), Dorante in *The Liar*, and Caliban in *The Tempest* (CWRU). He has also worked with John Leguizamo at the Guthrie Theatre to workshop his new play, *Our Hood*, as well as play Borrachio in a workshop of *Tanta Bulla, ¿y pa qué?* a bilingual adaptation of *Much Ado About Nothing*. Most recently, he appeared as Victor Frankenstein/Percy Shelley in *Mary Shelley's Frankenstein* (Cleveland Play House). His film credits include the school shooter Derek in the short film *Diabolos*, Carl in the sci-fi drama *The House* (Tubi), and Danny in the quirky comedy *Danny Doom* (Amazon Prime). He earned his undergraduate degree in political communication and rhetoric from the University of Washington. When he's not on stage, you can listen to him playing his signature flavor of pop-punk/emo at local music venues or on your favorite music streaming platform. [@_gavinmichaels](https://twitter.com/_gavinmichaels) / gavinmichaels.com



ALFREDO RUIZ (*Max, Cecil Haversham, Arthur the Gardener*) is currently a third-year graduate actor in the CWRU/CPH MFA Acting Program. You may have seen his pants rip in one of his three performances as under-study for Victor Frankenstein in CPH's *Mary Shelley's Frankenstein* directed by Michael Barakiva. While pursuing his MFA, Alfredo has returned to Miami several times to work on a variety of award-winning indie films. Upon graduation, Alfredo will be based in NYC but his heart, and hopefully several equity contracts, will always be in Miami. You'll be able to catch Alfredo again in CPH's *Amadeus* later this season! Regional credits include *Mary Shelley's Frankenstein* and *Watching Butterflies* (Cleveland Play House), *7 Deadly Sins* (Miami New Drama), and *Wynwood Stories* (Juggerknot Theatre Co.). alfredoruiz.com

HENRY LEWIS, HENRY SHIELDS, JONATHAN SAYER (*Playwrights*) met while training at The London Academy of Music and Dramatic Art (LAMDA). All core members of

Mischief Theatre, they had already worked in comedy together for several years before they started out as a writing team. The three's first piece was *The Play That Goes Wrong* (winner Best New Comedy – Olivier Awards and What's On Stage Awards). The show started out on the London and Edinburgh fringe before touring the UK and internationally and then returning to the West End in September 2014, where it is still running. It's also playing on Broadway, and heading out on a US tour in 2018 and been performed in over 20 other countries around the world. *Peter Pan Goes Wrong* was the trio's second piece, opening in November 2014 for a UK tour before a hugely successful West End season in Christmas 2015. Henry, Henry, and Jonathan recently adapted the script of *Peter Pan Goes Wrong* for the BBC, which was filmed with the original West End cast and broadcast to rave reviews on New Year's Eve. They were invited back to wreak more havoc at the BBC in 2017 with *Christmas Carol Goes Wrong* on BBC1. *The Comedy About A Bank Robbery* marks their third writing project as a trio and earned them another Olivier nomination. [@mischiefcomedy](https://www.mischiefcomedy.com) and [mischieftheatre.co.uk](https://www.mischieftheatre.co.uk)

CLEVELAND STATE UNIVERSITY DEPARTMENT OF THEATRE AND DANCE PRESENTS

ANCESTRA

February 22 -
March 3, 2024



\$5-\$20 - www.playhousesquare.org - 216-241-6000

MELISSA RAIN ANDERSON (*Director*) (she/her) is happy to be making her Cleveland Play House debut. Selected credits include the regional premiere of *The Play that Goes Wrong*, and *The Wolves* at The Repertory Theater of St. Louis; *Macbeth*, *Big River*, and *The Cocoanuts* at Utah Shakespeare Festival; *A Christmas Carol* at Denver Center Theatre Company; *Murder on the Orient Express* at Pioneer Theatre Company; *The Wolves*, *The Little Mermaid*, and *A Christmas Carol* at Syracuse Stage; *In the Heights*, *HAIR*, *La Cage Aux Folles*, *A Funny Thing...Forum*, *Spamalot*, and *Spelling Bee* at Geva Theatre Center; *Dial 'M' for Murder* at Theatresquared; *All is Calm* at Alabama Shakespeare Festival; *RH* at Santa Cruz Shakespeare; *The Book of Will* at Phoenix Theatre Company, and *Romeo and Juliet* at Rehouse Arts Center. Upcoming work includes *Joseph and the Amazing Technicolor Dreamcoat* at Alabama Shakespeare Festival. Melissa lives in New York City with her husband, actor Jim Poulos. She is a proud member of Stage Directors and Choreographers, SAG-AFTRA and Actors' Equity Association. Please visit melissarainanderson.com

JASON PAUL TATE (*Fight and Stunt Director*) (he/him) is a bicoastal director, choreographer and performer. Recent New York City credits include *Watch Night* at PACNYC, and *Il Tabarro* at Onsite Opera Company. Other NY credits include the Public, Met Opera, BAM, Ars Nova, Rattlestick Playwright's Theatre, and Classic Stage Company. Recent regional credits include *The Hunchback of Notre Dame* at Tuacahn; and *we swim, we talk, we go to war* at Martha's Vineyard Playhouse. Other regional credits include A.R.T., the Old Globe, the Ordway, Great Lakes Theater, Idaho Shakes, Lake Tahoe Shakes, Havoc Movement, Blackbird Dance Theatre, Opera Western Reserve, and The Lost Colony. Jason is a proud member of SDC and AEA. He is the current vice president of the SAFD, as well as a recognized fight director and certified teacher; and is the co-founder of Neutral Chaos, a movement solutions company in NYC. jasonpaultate.com

CZERTON LIM (*Scenic Designer*) (he/him) is extremely excited to work with Cleveland Play House for the first time, and revisiting *The Play That Goes Wrong* to discover even more new things to go awry. As a freelance set designer, his work has been seen regionally in New York at Syracuse

Stage; The Rev Theatre Company; Hangar Theatre Company; and around the country at NYC, DC, Indiana, Pennsylvania, Michigan, Georgia and Washington, to name a few; and internationally as far as Melbourne, Australia, and Abu Dhabi in the United Arab Emirates. He teaches design and other related topics as associate professor for the Theatrical Production & Design BFA Program with the Department of Theatre and Dance, and holds the position of managing producer for the Walter Gloor Mainstage Series at the State University of New York at Fredonia. A proud member of USA local 829, he is originally from the Philippines. czlimdesign.com

LAUREN T. ROARK (*Costume Designer*) (she/her) is thrilled to be making her debut with Cleveland Play House. Select regional credits include the Utah Shakespeare Festival, Cincinnati Playhouse in the Park, Repertory Theatre of St. Louis, Milwaukee Repertory Theatre, Great Lakes Theater, Illinois Shakespeare Festival, and Kansas City Repertory Theatre. Lauren holds an MFA in costume design and technology from the University of Missouri-Kansas City. She is currently the head of graduate costume design in the Department of Theatre at the University of Tennessee-Knoxville, and the resident costume designer for the Clarence Brown Theatre. Lauren is a proud member of United Scenic Artists, Local 829. laurentroark.com

LONNIE RAFAEL ALCARAZ (*Lighting Designer*) (he/him) is professor at the University of California, Irvine, where he heads the lighting program. He has designed productions at various regional theatres, including South Coast Repertory, Cincinnati Playhouse in the Park, Oregon Shakespeare Festival, Portland Center Stage, and Syracuse Stage. Recent designs include *A Raisin in the Sun*, *American Mariachi*, and *La Havana Madrid* for South Coast Repertory; *Anatomy of a Home*, and *Interview the Dead* for Transversal Theatre Company in Amsterdam; *A Christmas Carol* at Syracuse Stage; and *Mojada* at Oregon Shakespeare Festival and Portland Center Stage. He is the resident lighting designer at the Great River Shakespeare Festival and Ballet Repertory Theatre, and is also an associate artistic director at the Great River Shakespeare Festival, and a member of the United Scenic Artists, USA829IATSE. His complete design portfolio can be found at lradesigns.com.

LINDSAY JONES (*Original Music & Sound Design*) has Broadway credits including *Slave Play* (Tony nominations for Best Score and Best Sound Design of a Play), *The Nap*, *Bronx Bombers*, and *A Time to Kill*. Off-Broadway credits include *Privacy* (The Public Theater), *Bootycandy* (Playwrights Horizons), *Feeding the Dragon* (Primary Stages), *Top Secret* (New York Theatre Workshop), and many others. Regional credits include Guthrie Theater, Center Stage, American Conservatory Theater, Hartford Stage, Alliance Theatre, Goodman Theatre, Arena Stage, Old Globe Theatre, Chicago Shakespeare Theater, Steppenwolf Theatre, and many others. International credits include Stratford Festival (Canada), Royal Shakespeare Company (England), and many others. Audio dramas include those for Marvel, Audible, Next Chapter Podcasts and the award winning *The Imagine Neighborhood*. Film/TV scoring includes HBO Films' *A Note of Triumph* (2006 Academy Award for Best Documentary, Short Subject) and over 30 other films. He is the co-chair of Theatrical Sound Designers and Composers Association, and teaches composition for theatre and music history at the University of North Carolina School of The Arts. lindsayjones.com

J. JARED JANAS (*Wig & Hair Designer*) has credits that include *Clue* at Cleveland Play House; and Broadway credits that include *Prayer for the French Republic*; *Appropriate*; *Purlie Victorious*; *Good Night, Oscar*; *Sweeney Todd...;* *Ohio State Murders*; *& Juliet*; *Kimberly Akimbo*; *Topdog/Underdog*; *How I Learned to Drive*; *American Buffalo*; *Jagged Little Pill*; *Frankie and Johnny in the Claire de Lune*; *Gettin' the Band Back Together*; *Bandstand*; *Indecent*; *Sunset Boulevard*; *The Visit*; *The Real Thing*; *Lady Day at Emerson's Bar & Grill*; *Motown*; *Peter and the Starcatcher*; *The Gershwin's Porgy and Bess*; and *All About Me*. Recent off-Broadway credits include *Buena Vista Social Club*, *I Can Get It for You Wholesale*, *Sabbath's Theater*, and *The Refugee Plays*. Recent TV includes *And Just Like That*, and *The Gilded Age*.

JOHN GODBOUT (*Stage Manager*) was Cleveland Play House's resident stage manager from 2001 to 2008 and returned to CPH in the fall of 2011. Most recently, John stage-managed *A New Brain* at Barrington Stage Company. John has also stage-managed at North Shore Music Theatre, Capital Repertory Theatre, The Weston

Playhouse, Berkshire Theatre Festival, Arkansas Repertory Theatre, Northern Stage, Seaside Music Theatre, and Porthouse Theatre.

KITTY WEN (*Assistant Stage Manager*) is grateful to be returning to Cleveland Play House. CPH credits include *Teddy Bear Mountain* (SM), *The Great Leap* (ASM), and *Becoming Dr. Ruth* (ASM), and *Mary Shelley's Frankenstein* (PA). Previous stage-management credits include Idaho Shakespeare Festival, Cain Park, Karamu House, Cleveland Public Theatre, Ohio City Theatre Project, Baldwin Wallace, Independence Theatre, and Cassidy Theatre, among others. She previously completed her Disney College Program and Dobama Theatre Internship, and graduated with a BA from Baldwin Wallace University.

CLEVELAND PLAY HOUSE, founded in 1915 and recipient of the 2015 Regional Theatre Tony Award, is America's first professional regional theatre. Throughout its rich history, CPH has remained dedicated to its mission to inspire, stimulate, and entertain diverse audiences across Northeast Ohio by producing plays and theatre education programs of the highest professional standards. CPH has produced more than 100 world and/or American premieres, and over its long history more than 12 million people have attended over 1,600 productions. Today, Cleveland Play House celebrates the beginning of its second century of service while performing in three state-of-the art venues at Playhouse Square in downtown Cleveland.

MICHAEL BARAKIVA (*Artistic Director*) is an Armenian-Israeli American director and writer who proudly serves CPH as its 10th artistic director. His work has been seen at the Oregon Shakespeare Festival, Primary Stages, Syracuse Stage, TheatreWorks Silicon Valley, Ensemble Studio Theatre, Shakespeare Santa Cruz, and the Hangar Theatre, where he served as artistic director. He founded The Upstart Creatures, a theatre company that creates community through performance and food; as well as the Leadership Initiative Project, which equips historically excluded artists with the tools to succeed in leadership positions. Barakiva has received three Drama League directing fellowships, the Phil Killian Directing Fellowship (OSF), the David Merrick Prize in Drama; and was a Granada

Artist-in-Residence at UC Davis. He led workshops on musical theatre at the International Puppet Theater in Sofia, Bulgaria, and was a presenter at the International University Theatre Festival at UNAM in Mexico City. Barakiva served as producer of Summer Camp 6 (Soho Rep) and as the Readings and Workshops Coordinator at New York Stage and Film, as well as a Primary Coach on Season 2 of MTV's *Made*. As a writer, he is the recipient of a Red Bull Commission for his adaptation of John Milton's *Paradise Lost*, an EST/Sloan Project Commission, and a co-author of *String Theory* (Connotation Press). His young adult novels have been named to the Rainbow List, Equality Family Council Reading List, The Barnes and Noble Perfect Valentine's Day YA Novels list, spending over a year as Goodreads #1 LGBTQ YA Novel. Education: Vassar College, The Juilliard School.

RACHEL L. FINK (*Managing Director*) (she/her/s) is thrilled to be returning home to Northeast Ohio after 25 years. Her childhood was filled with fundamental and rich Cleveland arts experiences — and it was at Heights High (Go Tigers!) that Rachel's passion for arts access; social justice; and inclusive, equitable practices were ignited. She carried those values with her as she enrolled at Case Western Reserve University, where an astute professor introduced her to the field of arts administration, and she hasn't turned back since. The experience at Case led to an internship at Cleveland Play House, followed by earning an MFA in theater management at the Yale School of Drama (now the David Geffen

School of Drama at Yale). After graduate school, Rachel ventured west to Berkeley Repertory Theatre in Berkeley, California, where she founded and grew the Berkeley Rep School of Theatre into a nationally recognized learning hub which centered theatre as an essential education and engagement tool for all ages. After 16 years at the Rep, Rachel was ready to move on, and became the managing director of Theatre Bay Area, providing direct service and support to more than 300 theatres and 2,000 artists across the San Francisco Bay Area. Most recently, Rachel served as the executive director of the Tony Award-winning Lookingglass Theatre Company in Chicago. Producing highlights include *Plantation!* by Kevin Douglas and directed by David Schwimmer; *Mary Shelley's Frankenstein*, written and directed by David Catlin; *Her Honor Jane Byrne*, written and directed by J. Nicole Brooks (holiday radio broadcast in partnership with local NPR affiliate, WBEZ); *Steadfast Tin Soldier*, written and directed by Mary Zimmerman; and *Lookingglass Alice*, written and directed by David Catlin (to be aired nationally on PBS in 2023). Rachel has held professional distinctions, including co-leading the Professional Association of Chicago Theatres; and serving as a Fellow at the Civic Leadership Academy at the University of Chicago/Harris School of Public Policy; as the US delegate for the British Council's Cultural Leadership International Programme; as a member of the American Express/Aspen Institute Fellowship for Emerging Nonprofit Leaders inaugural class; and as a 2016 artEquity facilitator cohort member.

CPH DONORS

The board of directors, staff, students, artists and everyone at Cleveland Play House expresses our deepest gratitude to the thousands of supporters who made a gift to CPH during our 2022-23 Season. The donors listed below made gifts of \$1,000 or more between July 1, 2022 and June 30, 2023.

Institutional Donors *Gifts made by Corporations, Foundations, and Government*

\$100,000+

Anonymous
Case Western Reserve University
Cuyahoga Arts and Culture
The George Gund Foundation
Ohio Arts Council
Ohio Department of Development
Ohio Department of Education
The Shubert Foundation
U.S. Department of Education

\$50,000+

Paul M. Angell Family Foundation
KeyBank Foundation
The Stocker Foundation
United Way

\$25,000+

The Abington Foundation
Famicos Foundation
The Hankins Foundation
Martha Holden Jennings Foundation
The John P. Murphy Foundation
David and Inez Myers Foundation
Starting Point
Theatre Forward

\$15,000+

Brown & Kunke Foundation
Eva L. and Joseph M. Bruening
Foundation
DLR Group
George Garreston Wade Charitable
Trust #2
Edwin D. Northrup II Fund

\$10,000+

Benesch, Friedlander, Coplan &
Aronoff, LLP
Dominion Energy Charitable
Foundation
Galen Miller Fund of the Cleveland
Foundation
The Higley Fund of the Cleveland
Foundation
Hyster-Yale Materials Handling
Group
K & D Group
NISI PRIUS
The Thomas H. White Foundation

\$5,000+

The Ruth and Elmer Babin
Foundation

Bank of America
Cleveland-Cliffs Inc.
Cleveland Magazine
The Harry K. Fox and Emma R. Fox
Charitable Foundation
Great Lakes Publishing
The Gries Family Foundation
Jones Day
Kaulig Giving
LSC Service Corporation
O'Neill Brothers Foundation
RPM International Inc.
S.K. Wellman Foundation
Dorothea Wright Hamilton Fund of
the Cleveland Foundation

\$2,500+

The Crispin and Kate Oglebay Trust
of the Cleveland Foundation
Design Studio Cleveland
Erie Bank
Giant Eagle Foundation
Hispanic Fund of the Community
Foundation of Lorain County
Junior League of Cleveland
Leonard C. Hanna Jr. Fund for
Cleveland Play House of the
Cleveland Foundation
Leonard and Joan Horvitz Foundation
The Laub Foundation
Medical Mutual
Metro West Community Development
Organization
The Murch Foundation
NetworkinGuys
Harold L. and Patricia D. Williams
Charitable Fund of the Cleveland
Foundation

\$1,000+

ASI International Ltd.
Caroline Brown Prescott Fund of the
Cleveland Foundation
Charities Aid Foundation
William H. & Phyllis H. Evans
Charitable Foundation
Gould Inc. Foundation
Music and Drama Club
Nordson Corporation Foundation
The Shifrin Family Foundation
The Union Club of Cleveland
John A. Wiegman Fund of the
Cleveland Foundation
Women's Fund of the Community
Foundation of Lorain County

Individual Donors

\$200,000+

The Roe Green Foundation
The Milton & Tamar Maltz Family
Foundation

\$100,000+

Walter & Jean Kalberer Foundation
Mr. & Mrs. Jon Outcalt

\$40,000+

Megan Mayhugh
Mr. Robert G. Paul & Ms. Margaret
Kennedy
Lucille Schey Spring & William L.
Spring

\$20,000+

Fred & Mary Behm
Ms. Kathleen E. Hancock

\$15,000+

Meisel & Pesses Families
Drs. Robert & Mary Salomon

\$10,000+

Mr. Richard Arter
Mrs. Bernadine Kaniecki
Ms. Janet Kramer

\$5,000+

Megan Arth
Drs. David L. and Kathleen Bronson
Dr Nancy-Clay Marsteller
Mr. & Mrs. Paul Eberl
Bob & Sally Gries
Kathy & James Hogg
Jeffrey & Lisa Kapp
Andrew & Katherine Kartalis
Mrs. Nancy & Mr. John McMillan
Mr. & Mrs. Michael J. Meehan
Ms. Deborah Neale
Kim Meisel Pesses & Paul Pesses
Rosemary & Dale Rehner
Mr. & Mrs. Lawrence Sears
Paul Siemorski
Dr. & Mrs. Robert C. Williams

\$2,500+

Anonymous
Ms. Carol Bamak
Margo & Tom Bertin
Mr. & Mrs. Homer Chisholm
Marianne Crosley & Arthur L.
Clements
Betsy J. Fallon
Janice E. Focke
Traci Forrester & and Sven Nielsen
Mr. Walter P. Ginn
Mr. & Mrs. Rudolph Gulstrand
Scott and Lisa Hamilton
Ms. Suzanne L. Irwin

Mrs. Donna Koler
Mr. & Mrs. John J. Lane Jr.
Mr. & Mrs. Kevin D. Margolis
Mark & Sara Midkiff
Mr. Anthony M. Panzica & Dr. Cindy
Panzica
Dr. Scott & Mrs. Judy Pendergast
Mr. Alan M. Rauss & Ms. Marcie
Bergman
Mr. & Mrs. Mark J. Saltzman
Mr. & Mrs. Dario Savron
Samuel & Susan Steinhouse
Sally & Terry Stewart
Dr. Anita Stoll & Mr. Pete Clapham
Twyman Charitable Gift Fund
Anne Marie Warren
Ms. Mary C. Warren
Mr. & Mrs. Charles Zellmer

\$1,000+

Dr. & Mrs. Roland V. Anglin
Ms. Sherri Appleton
Dr. Charles M. Bailin
Mr. & Mrs. Kenneth Beck
George L. Beckman
Mr. & Mrs. Robert A. Blattner
Dr. Jenny Grasselli Brown
Drs. Robert Bruce & Beverly Cameron
Mr. & Mrs. John D. Campbell
Ms. Maria Cashy
Quo Vadis Cobb
Ryan R. Cross
Mr. Mark Cuddy & Christina Selian
Mr. & Mrs. Mark Duffy
Bruce & Nancy Fisher
Dr. & Mrs. Lawrence Frankel
Dr. George L. Gelehrter
Ms. Amy Green & Dr. Eric Konicki
Greg & Susan Griffith
Mr. & Mrs. Lynn Hoag
Michael J. Horvitz
Colleen Jackson
Ann V. Klotz
Ms. Joan Laro
Dr. & Mrs. Gilbert Lowenthal
Saul Ludwig
Dr. Margaret McKenzie & Mr.
Clairmonte Cappelle
Ms. Moore
Ms. Joan Naro
Steele Nowlin & Christine Jayjack
Mr. John & Mrs. Norine Prim
Mr. & Mrs. Sethu Reddy
Thomas N. Rich
Dr. & Mrs. Bradford J. Richmond
Ms. Robin Richmond
Ms. Kathy M. Salem
Mr. and Mrs. Sanders
Peter Scriven
Mr. David Shifrin
Ms. Linda Springer
Mr. & Mrs. Kenneth E. Taylor
Mr. Robert J. Vagi

We applaud our donors for their support of Cleveland Play House.
Scan the QR code to view the full list of all our generous contributors.





CPH Mission: To inspire, stimulate, and entertain diverse audiences across Northeast Ohio by producing plays and theatre education programs of the highest professional standards.

CPH Vision: To be a premier American regional theatre that is welcoming, diverse, distinctive, bold, thrilling, and essential to our community.

PLEASE DIRECT MAIL AND DELIVERIES TO:

CPH ADMINISTRATION & EDUCATION CENTER

1901 East 13th Street, Suite 200 Cleveland, OH 44114

For general inquiries, please call 216.400.7000

LATE SEATING is at the discretion of this production's director.

ACTORS' EQUITY/LORT Cleveland Play House operates under an agreement between the League of Resident Theatres (LORT), an association of the nation's leading resident professional theatres, and Actors' Equity Association (AEA), the union of professional actors and stage managers in the United States.



The Director and Fight Choreographer are Members of the **STAGE DIRECTORS AND CHOREOGRAPHERS SOCIETY**, a national theatrical labor union.

TCG Cleveland Play House is a constituent of Theatre Communications Group (TCG), the national organization for the American theatre.



IATSE and **UNITED SCENIC ARTISTS 829** Carpenters and Electricians at Cleveland Play House are members of the International Alliance of Theatrical Stage Employees (IATSE) and Moving Picture Machine Operators of the U.S. and Canada IATSE Local 27.



Cleveland Play House and Cleveland State University have a formal education partnership that enhances the learning opportunities of CSU students. For more information, call the CSU Theatre Department at 216-687-2113.

Since 1996, Cleveland Play House has partnered with Case Western Reserve University to offer a Master of Fine Arts Degree in Acting. For further information on this collaboration, please go to clevelandplayhouse.com/mfa

Season's Engagement Partners: ACLU Cleveland, Aurora Community Theatre, Bay High School Theatre, Buckland Museum of Witchcraft and Magick, Chagrin Valley Little Theatre, Cleveland Whiskey, The Cleveland Orchestra, Community Arts Center / Centro de Artes Comunitarias, Donauschwaben German Cultural Center, Future Ink Graphics, Ingenuity Cleveland, Inlet Dance Theatre, LatinUs Theatre Co., The Legal Aid Society of Cleveland, MedWish International, Stunt Predators USA, Upcycle Parts Shop, Weathervane Playhouse, Windsong Cleveland's Feminist Chorus, Women In History



Playhouse Square is a not-for-profit performing arts center that presents and produces a wide variety of performing arts, advances arts education and creates a destination that is a superior location for entertainment, business and residential living, thereby strengthening the economic vitality of the region.

Playbill Editor: Linda Feagler

For advertising information, please contact

Matthew Kraniske: 216-377-3681



FEBRUARY/MARCH AT PLAYHOUSE SQUARE

ALLEN ♦ **OUTCALT/ ALLEN** ♦ **HELEN/ ALLEN** ♦ HANNA ♦ **KENNEDY'S** ♦ **MIMI OHIO** ♦ **CONNOR PALACE** ♦ **KEYBANK STATE** ♦ **US BANK PLAZA** ♦ **WESTFIELD STUDIO**

| Sunday | Monday | Tuesday | Wednesday | Thursday | Friday | Saturday | |
|---|--|---|---|--|---|---|---|
| |  | | | FEBRUARY | | Mamma Mia! Flanagan's Wake | |
| Mamma Mia! | | | | | | | Mamma Mia! Flanagan's Wake Ms. Pat: Ya Girl Done Made It |
| Agatha Christie's Murder on the Orient Express The Play That Goes Wrong | | The Play That Goes Wrong | The Play That Goes Wrong | Agatha Christie's Murder on the Orient Express The Play That Goes Wrong | Agatha Christie's Murder on the Orient Express The Play That Goes Wrong | Agatha Christie's Murder on the Orient Express The Play That Goes Wrong Jump Back Ball | |
| Agatha Christie's Murder on the Orient Express The Play That Goes Wrong John Crist | | Funny Girl The Play That Goes Wrong | Funny Girl Agatha Christie's Murder on the Orient Express The Play That Goes Wrong Middletown | Funny Girl Murder on the Orient Express The Play That Goes Wrong Middletown Ancestra | Funny Girl Murder on the Orient Express Flanagan's Wake The Play/Goes Wrong Middletown Ancestra | Funny Girl Murder on the Orient Express Flanagan's Wake The Play/Goes Wrong Middletown Ancestra | |
| Funny Girl Agatha Christie's Murder on the Orient Express The Play That Goes Wrong Ancestra |  | Funny Girl The Play That Goes Wrong | Funny Girl Agatha Christie's Murder on the Orient Express The Play That Goes Wrong Middletown | Funny Girl Murder on the Orient Express The Play That Goes Wrong Middletown Ancestra | MARCH | | |
| Funny Girl Murder on the Orient Express The Play That Goes Wrong Ancestra Queens of the Night |  | Funny Girl | Funny Girl | Funny Girl Squash in the Land | Funny Girl Flanagan's Wake Squash in the Land | Funny Girl Flanagan's Wake Squash in the Land PAW Patrol Live! Rosie Revere, Engineer & Friends: Workshop | |
| Funny Girl Squash in the Land PAW Patrol Live! Rosie Revere, Engineer & Friends: Workshop | Annie | | | | | Flanagan's Wake Leanne Morgan | Flanagan's Wake Anthony Jeselnik |
|  | Annie | Annie | Annie | Annie Flanagan's Wake The Merry Wives of Windsor The Blues is Alright Tour | Annie Flanagan's Wake The Merry Wives of Windsor | Annie Flanagan's Wake The Merry Wives of Windsor Black Violin: The Experience Tour | |
| Annie The Merry Wives of Windsor Fan Love Tour | | | The Merry Wives of Windsor Modi | The Merry Wives of Windsor Celtic Woman 20th Anniversary Tour | Flanagan's Wake The Merry Wives of Windsor | Flanagan's Wake The Merry Wives of Windsor | |
| The Merry Wives of Windsor | | | | | | | |

Shows are announced every week. Sign up at playhousesquare.org to get advance notices by email!



SETTING THE STAGE *for Success*

We believe that all Cleveland youth should have access to high-quality arts education. Through the generosity of our donors, we have invested more than \$12.6 million since 2016 to scale up neighborhood-based programs that serve thousands of youth year-round in music, dance, theater, photography, literary arts and curatorial mastery. *That's setting the stage for success. Find your passion, and partner with the Cleveland Foundation to make your greatest charitable impact.*

(877) 554-5054

www.ClevelandFoundation.org/Success

CLEVELAND
Foundation